

FRONT ELEVATION

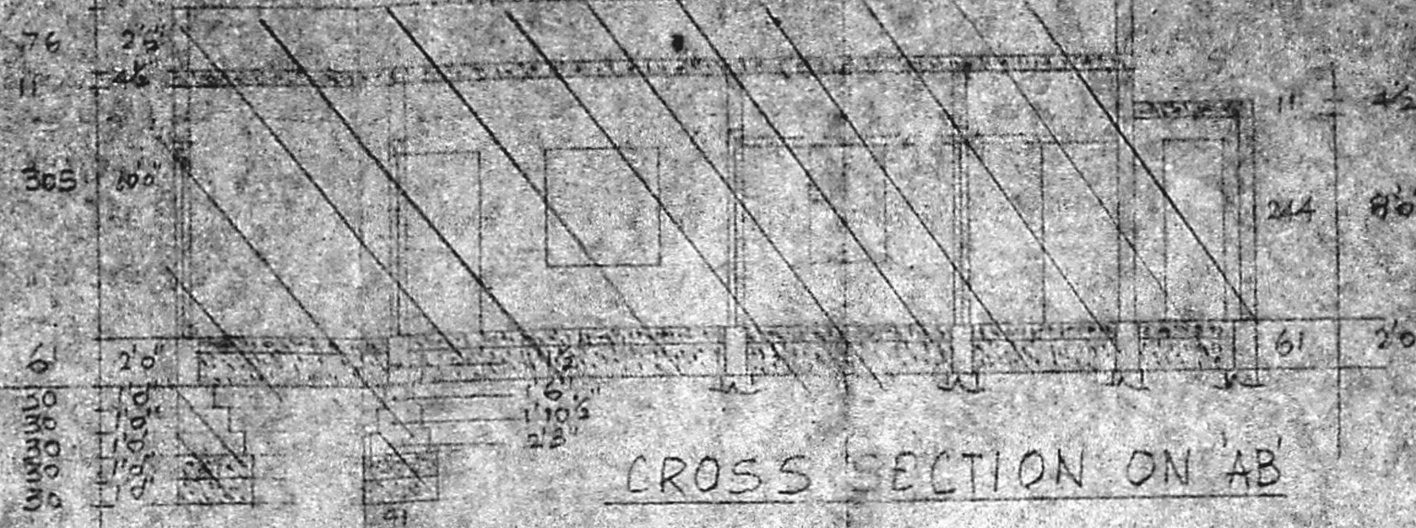

CROSS SECTION ON AB

Planning Permit No. A/378/89
APPROVED
 Subject to the conditions in this office letter A
 No. A/8383/87 Dt. 8-5-89
 T. J. [Signature]
 FOR MEMBER SECRETARY
 MADRAS METROPOLITAN
 DEVELOPMENT AUTHORITY

SPECIFICATIONS
 SAND FILLING IN FOUNDATION CONCRETE
 SAND FILLING IN PUNTH BEAM IN CM
 BRICK WORK IN MASS
 RCC LINTELS IN CM
 RCC SUNSHADE IN CM
 RCC ROOF SLAB IN CM
 PARAPET WALL IN CM
 WEATHERING COURSE
 CEILING PLASTERING IN CM 1:3
 WALL PLASTERING IN CM 1:6
 FLOORING CONCRETE IN CM 1:4:8
 MOSAIC FLOORING IN CM
 WHITE WASHING
 COLOUR WASHING

JOINERY DETAILS

D ₁ TEAK WOOD DOOR	9'x213	36'x70
D ₂ TEAK WOOD DOOR	76'x213	24'x70
W ₁ TEAK WOOD WINDOW	9'x137	30'x46
W ₂ TEAK WOOD WINDOW	13'x137	46'x46
C ₁ TEAK WOOD COPBOARD	9'x152	30'x56
D ₃ TEAK WOOD DOOR	10'7'x213	36'x70
RS ₁ ROLLING SHUTTER	228'x244	76'x80
RS ₂ ROLLING SHUTTER	244'x244	80'x80

COLOUR REFERENCE

EXISTING [Symbol]
 PROPOSAL [Symbol]
 ROAD [Symbol]
 PLOT BOUNDRY [Symbol]
 REGULARISATION [Symbol]

MMDA LA/PP N. /
 C.No. A/8383/87
 PART I
 PART II
 D.P.

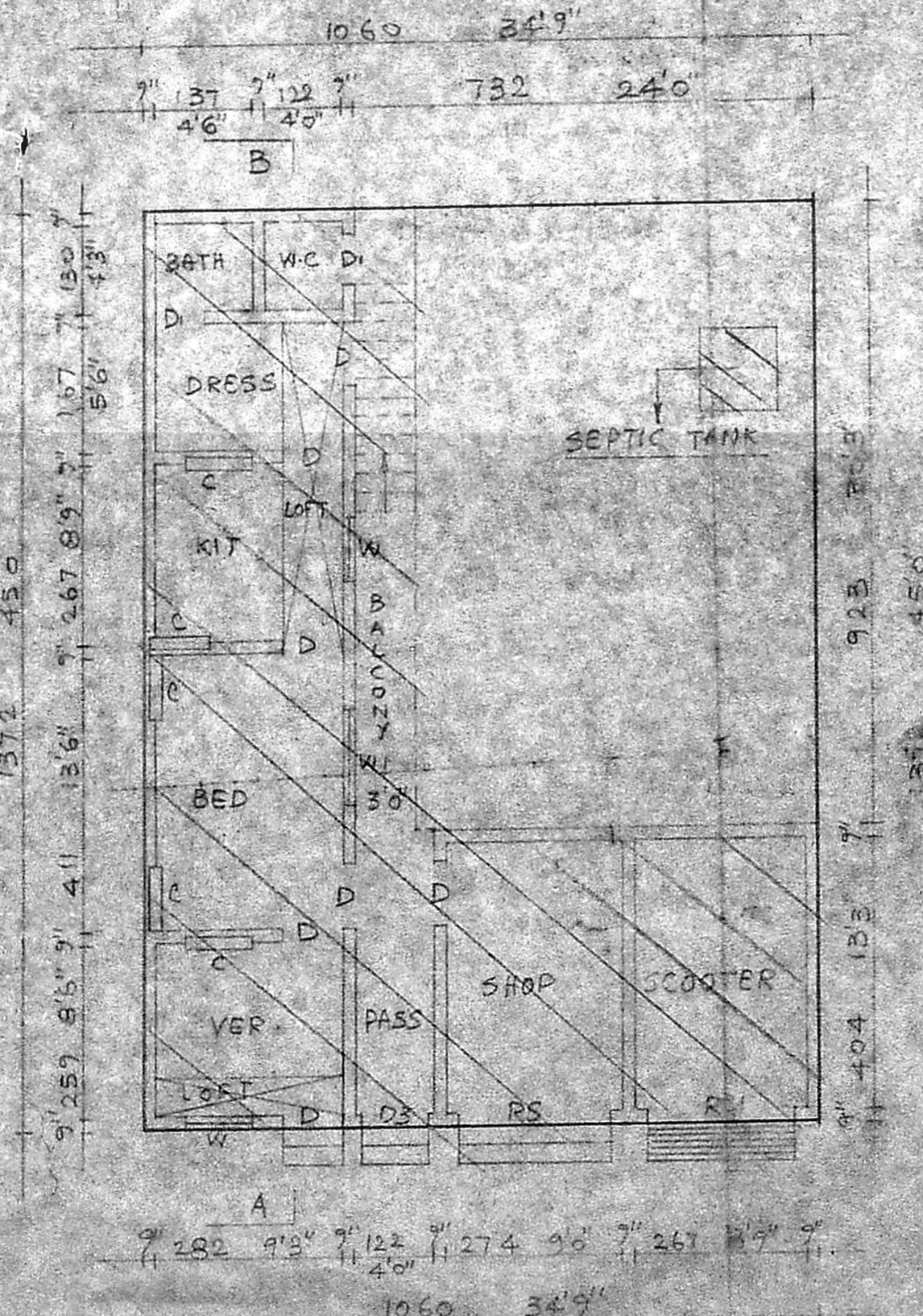

SITE CUM GROUND FLOOR PLAN

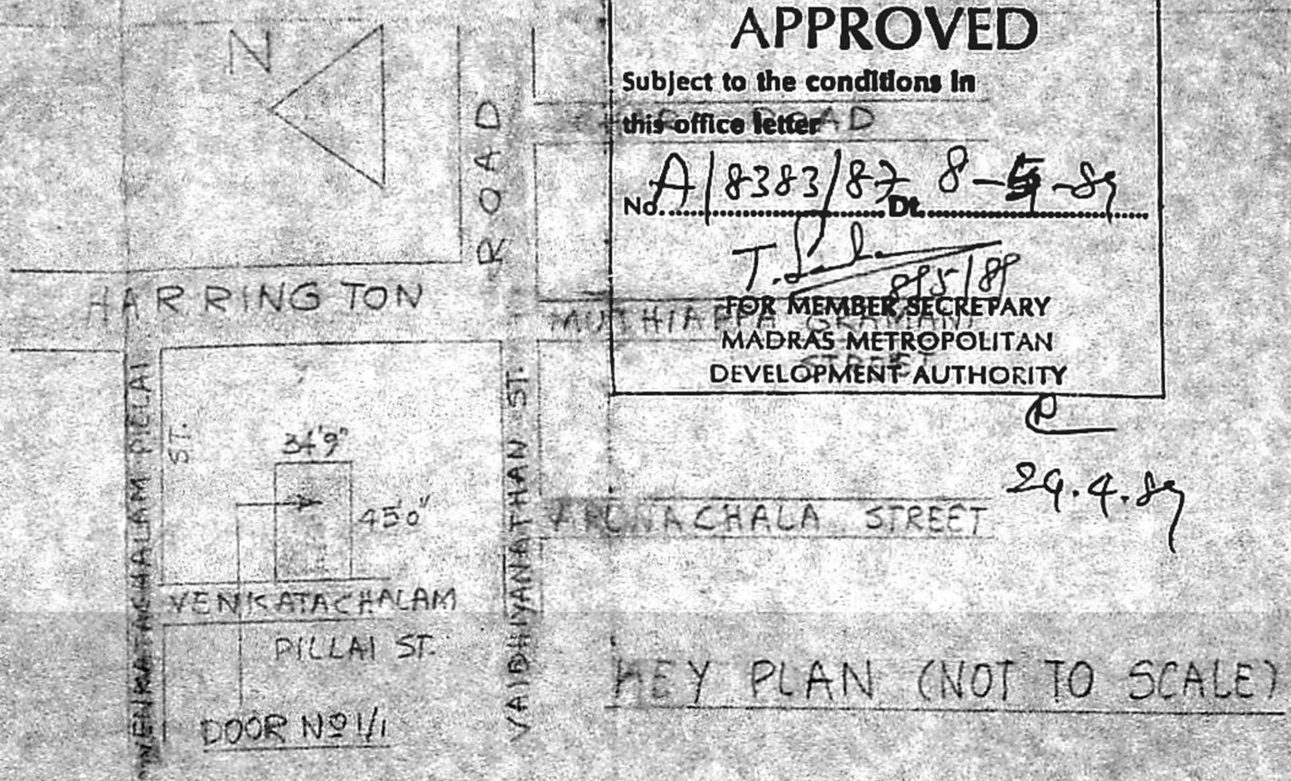

KEY PLAN (NOT TO SCALE)

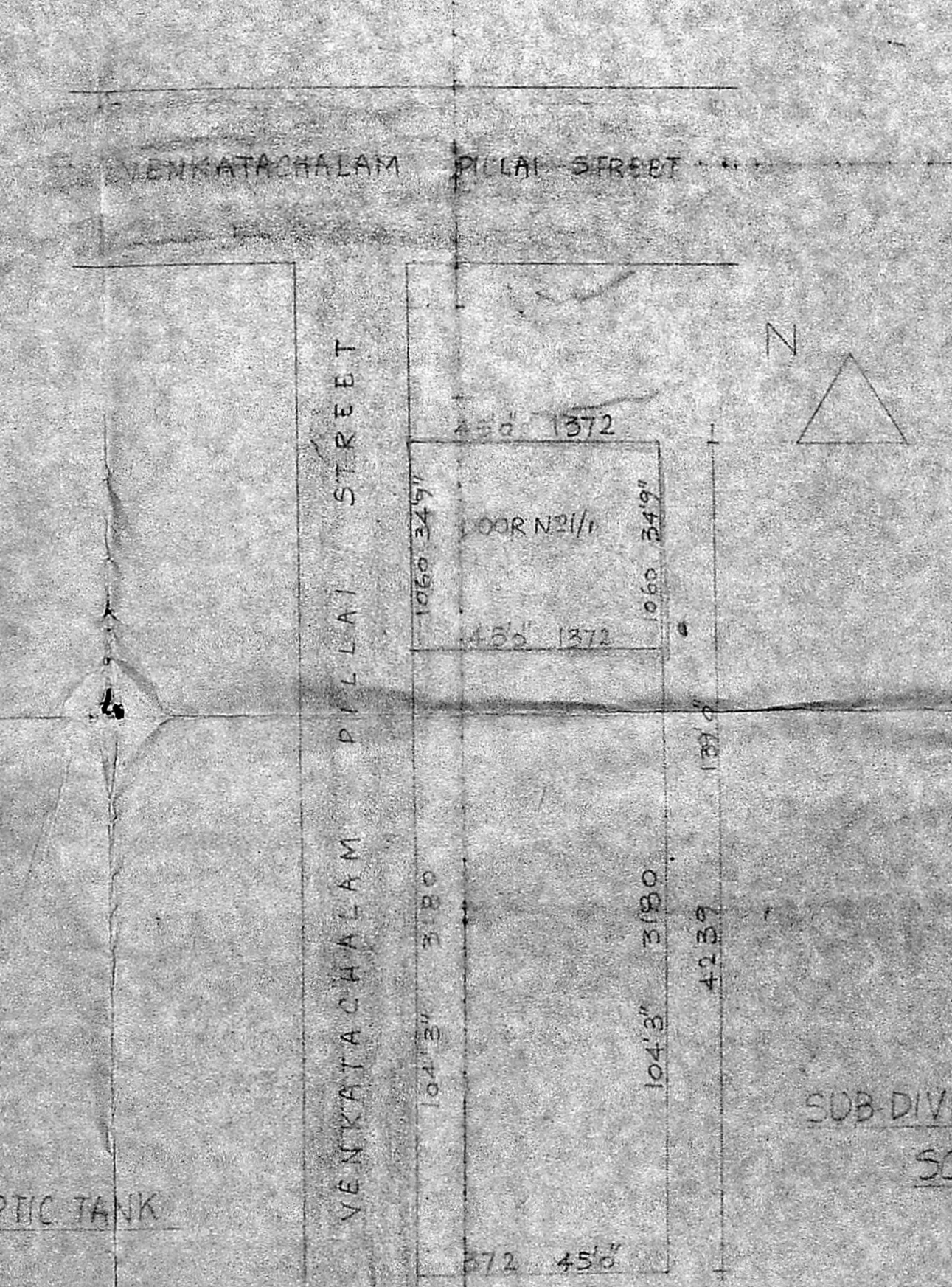

SUB-DIVISION PLAN
 SCALE-1:1000

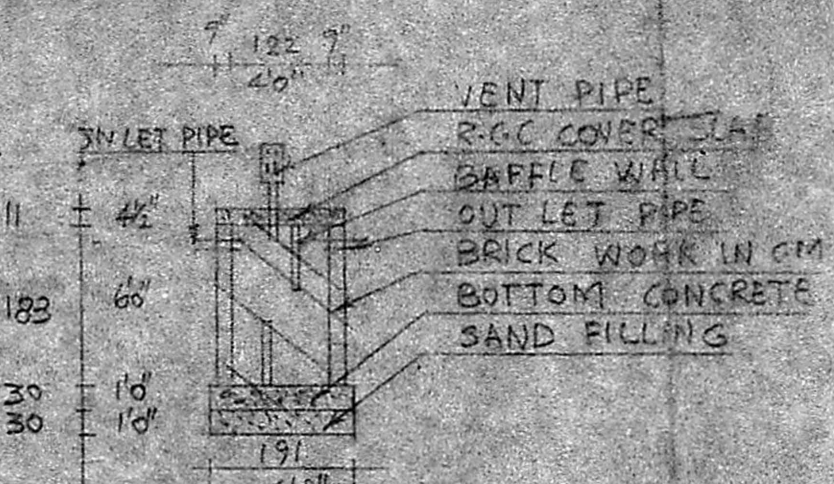

CROSS SECTION OF SEPTIC TANK

REVISED -
 PLAN SHOWING THE PROPOSED REGULARISATION OF THE EXISTING BUILDING IN THE PREMISES NO 1/1 OF VENKATACHALAM - PILLAI STREET BEARING T.S. NOS 270/9 AND 278/5, BLOCK NO 17 OF EGMORE REVENUE DIVISION, CHETPET, MADRAS IN NEW CORPORATION DIVISION NO 82, UNIT-17 FOR T.M.T.S.R. BOOSHANAM. SCALE-1:100

OWNER S.R. Boohanam

[Signature]
O. Subramanian
 Civil Engineer
 Registered L & S. No. 11
 Madras Corporation
 No. 15, BASANTH 1st STREET,
 CHENNAI-12

LICENSED SURVEYOR